

DATA COLUMN AND GENERAL NOTES:
 SOURCE OF TITLE: PLAT WAS 4/16
 DATUM: PROJECT DATUM
 THE BOUNDARY SURVEY WAS PERFORMED ACCORDING TO MARYLAND STANDARDS
 SURVEY PERFORMED WITHOUT THE BENEFIT OF A TITLE SEARCH
 ENCROACHMENTS NOT SHOWN

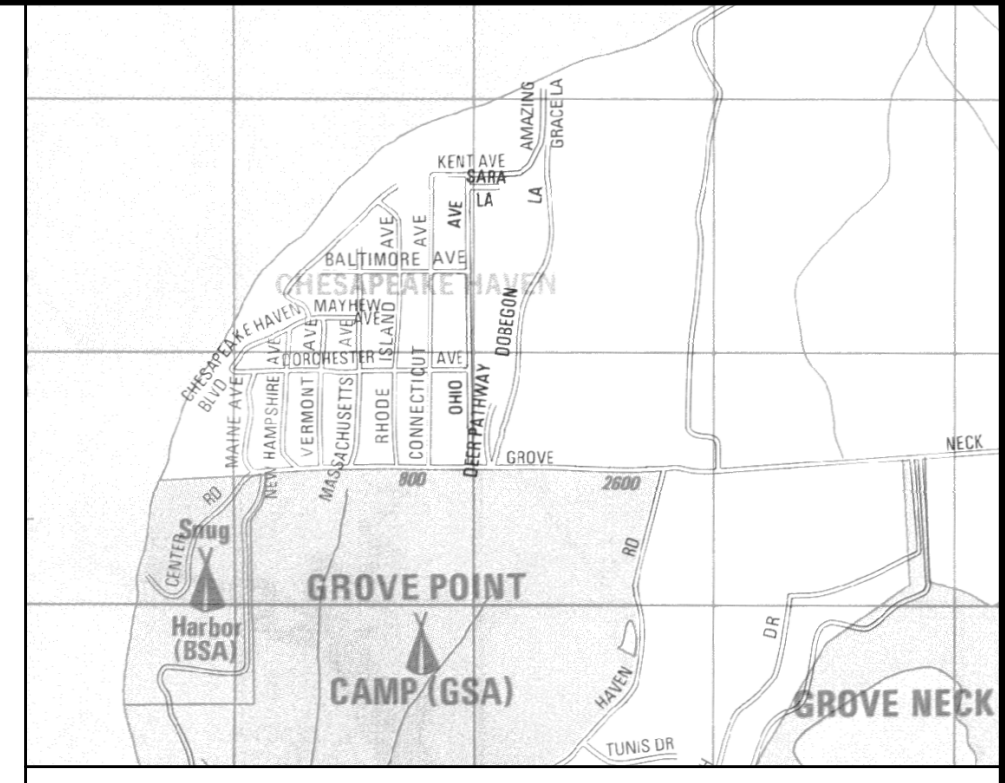

SITE PLAN: ADC MAP 23 B7 SCALE: 1"=800'

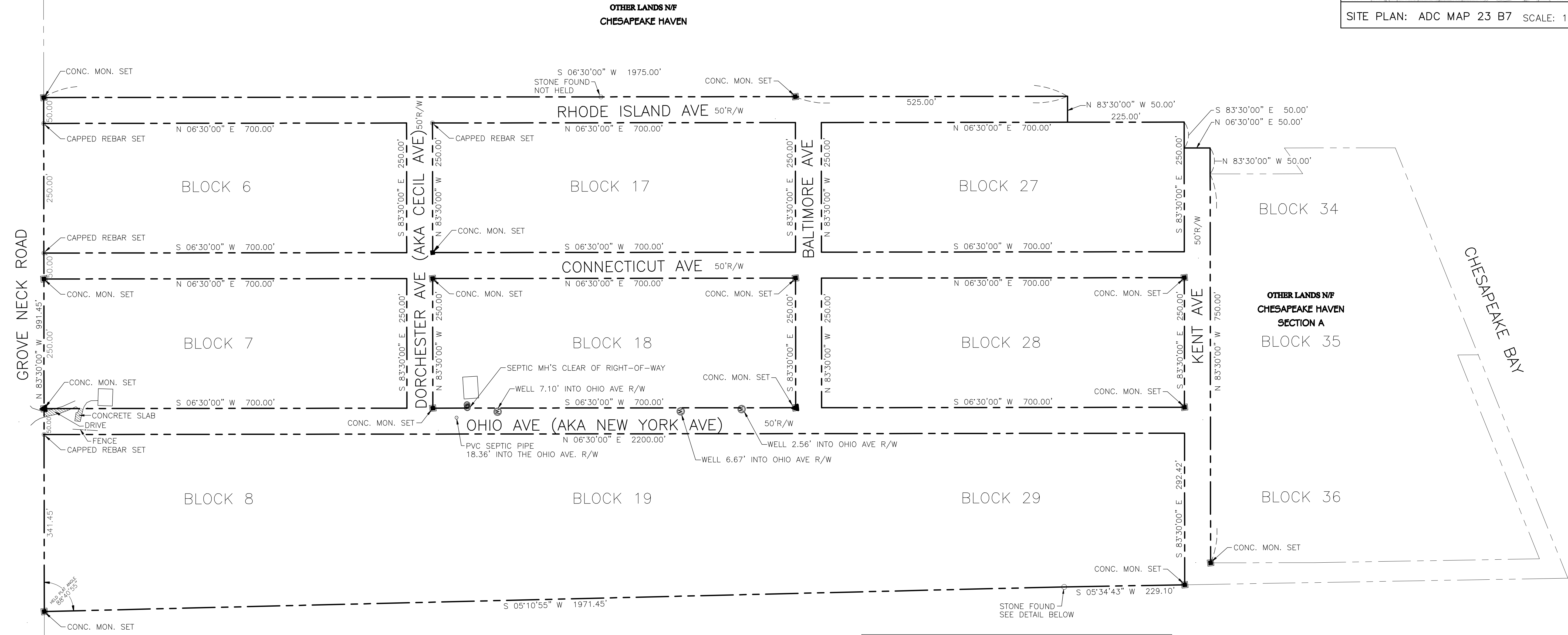

LANDS N/F
JAMES K & STEPHANIE KRISTIN FRUEHLING
 MAP 60 PARCEL 368
 DEED RECORD WLB 2564/137

LANDS N/F
BARBARA BRASS HENKELS
 MAP 60 PARCEL 378
 DEED RECORD WLB 342/716

CERTIFICATION OF ACCURACY:
 I, MICHAEL R. PARASKEWICH, SR., HEREBY CERTIFY THAT I WAS IN RESPONSIBLE CHARGE OVER THE PREPARATION AND THE SURVEY WORK REFLECTED IN IT, ALL IN COMPLIANCE WITH MINIMUM STANDARDS REQUIREMENTS SET FORTH IN MARYLAND FOR PROFESSIONAL LAND SURVEYORS.

CERTIFICATION OF OWNERSHIP:
 WE, THE CHESAPEAKE HAVEN BOARD OF DIRECTORS HEREBY STATE THAT WE ARE THE OWNERS OF THE RIGHTS OF WAYS SHOWN AND AUTHORIZED THIS SURVEY AND THE PLACEMENT OF MARKERS.

MICHAEL R. PARASKEWICH, SR. PROPERTY LINE SURVEYOR

CHESAPEAKE HAVEN BOARD OF DIRECTORS

THE PURPOSE OF THIS SURVEY IS TO ESTABLISH THE RIGHT OF WAYS FOR THIS SECTION OF CHESAPEAKE HAVEN KNOWN AS SECTION A. CONCRETE MONUMENTS WITH PELSAS CO. CAPS SET TYPICAL JANUARY/FEBRUARY 2010. FIELD DISTANCES VERIFIED MARCH 3, 2010. FIELD DISTANCES ARE ACCURATE TO POSITIONAL TOLERANCE OF CONTROLLING POINTS FOR BOUNDARY SURVEYS.

NO.	DATE	DESCRIPTION	BY
1	5/05/10	Located wells, septic and drive	

OWNER ADDRESS:
 CHESAPEAKE HAVEN
 BOARD OF DIRECTORS
 C/O BRASS HENKELS
 165 CONNECTICUT AVENUE
 EARLVILLE, MD 21919

PELSA COMPANY, INC.
 LAND CONSULTANTS AND SURVEYORS
 610 PEOPLES PLAZA, NEWARK, DE 19702
 PHONE: 802/834-3771 FAX: 802/834-2282
 EMAIL: PELS@OFFICE@THEPELSACOMPANY.COM

BOUNDARY SURVEY
 FOR
CHESAPEAKE HAVEN
 SECTION A
 FOURTH ELECTION DISTRICT
 CECIL COUNTY - STATE OF MARYLAND

SURVEY BY:	PELSA
DRAWN BY:	JAC
CHECKED BY:	MRP
SCALE:	1"=100'
DATE:	03/03/10
SHEET NO.:	1
DRAWING NO.:	E-2437